

Patient report

Bio-Rad DATE: 10/29/2019
D-10 TIME: 11:29 AM
S/N: #DJ4I016123 Software version: 4.30-2
Sample ID: 10518880
Injection date 10/29/2019 11:00 AM
Injection #: 20 Method: HbA1c
Rack #: --- Rack position: 2

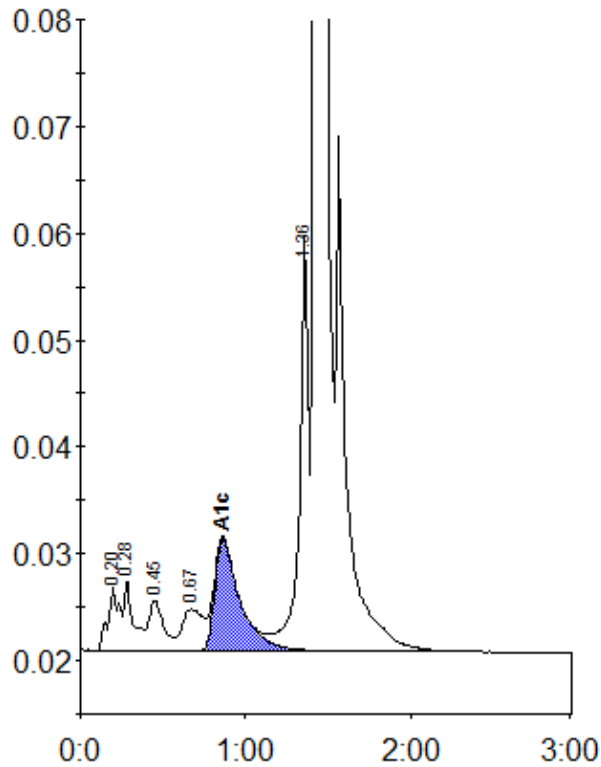

Peak table - ID: 10518880

Peak	R.time	Height	Area	Area %
A1a	0.20	5944	29691	1.1
A1b	0.28	6764	24609	0.9
F	0.45	4733	30805	1.2
LA1c/CHb-1	0.67	3902	33700	1.3
A1c	0.86	10459	111283	6.0
P3	1.36	38900	149455	5.6
A0	1.43	720932	2294542	85.8
Total Area:		2674086		

Concentration:	%
A1c	6.0